

This drawing should not be scaled. Dimensions to be verified on site. Any discrepancies should be referred to the Engineer prior to work being put in hand. This drawing is the property of Waterman Infrastructure & Environment Limited, and the drawing is issued on the condition that it is not copied, reproduced, retained or disclosed to any unauthorised person, either wholly or in part without the consent in writing of Waterman Infrastructure & Environment Limited. Waterman Infrastructure & Environment Limited, Parklands Wharf, Clark Street, London SE1 1QG. T 020 7928 7888. F 03333 444 5011

GENERAL NOTES

1. THIS DRAWING IS TO BE READ IN CONJUNCTION WITH ALL ENGINEERS, ARCHITECTS OR OTHER RELEVANT DRAWINGS AND SPECIFICATIONS.
2. ALL DIMENSIONS AND LEVELS ARE TO BE CHECKED ON SITE BY THE CONTRACTOR PRIOR TO PREPARING ANY WORKING DRAWINGS OR COMMENCING ON SITE.
3. THE CONTRACTOR MUST ENSURE AND WILL BE HELD RESPONSIBLE FOR THE OVERALL STABILITY OF THE BUILDING/STRUCTURE/EXCAVATION AT ALL STAGES OF THE WORK.
4. ALL WORK BY THE CONTRACTOR MUST BE CARRIED OUT IN SUCH A WAY THAT ALL REQUIREMENTS UNDER THE HEALTH AND SAFETY AT WORK ACT ARE SATISFIED.
5. ALL WORK IS TO BE CARRIED OUT IN COMPLIANCE WITH THE REQUIREMENTS OF THE RELEVANT STATUTORY AUTHORITIES AND REGULATIONS.

KEY:
 - - - - - RED LINE BOUNDARY
 - - - - - 2.4m x 90m VISIBILITY SPLAY

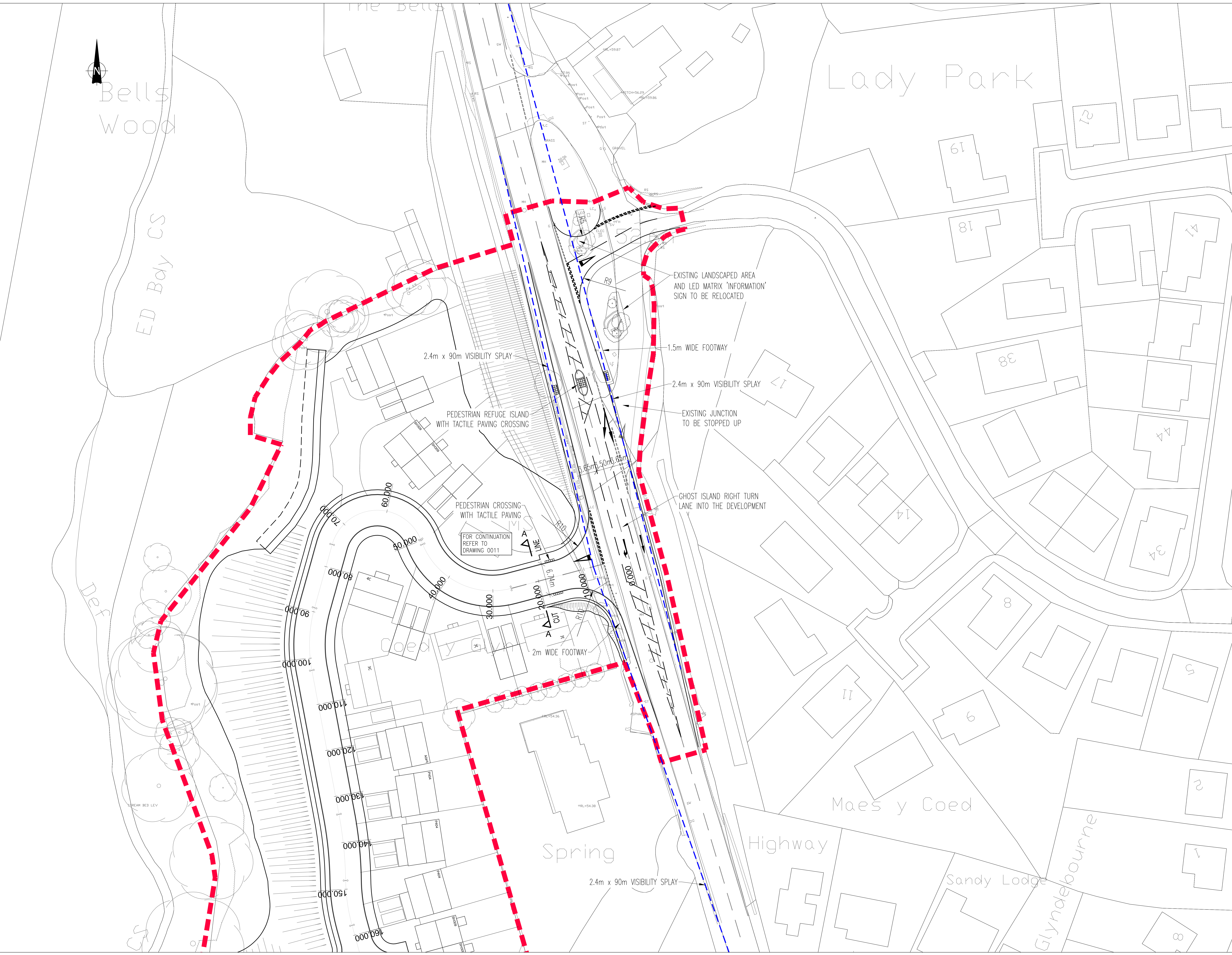

Rev	Date	Description	By
A05	23.11.16	RED LINE AMENDED AT LADY PARK, LANDSCAPED AREA AND MATRIX SIGN RELOCATED	JM
A04	22.11.16	DRAWING SURVEY FILE AMENDED	JM
A03	21.11.16	DRIBLOCK WALL AND VIS SPLAY COLOUR AMENDED	JM
A02	17.11.16	RED LINE BOUNDARY AMENDED, VIS SPLAY ADDED	JM
A01	14.11.16	ISSUED FOR INFORMATION	JM

Project
 LAND WEST OF NARBERTH ROAD, TENBY

Title
 PROPOSED DEVELOPMENT
 ACCESS JUNCTION
 GENERAL ARRANGEMENT

Client
 ANDREW GRANGER & CO LTD



INFORMATION				
Designed by	JM	Checked by	VW	Project No.
Drawn by	JM	Date	NOV 2016	WE10432
Scale 1:500		work to ground dimensions only		
Author	Zone	Category	Number	Revision
WIE	SA	95	0010	A05